



FEET *Standard*

NS-30, NS-40 and Bantam Feet

A R C A C C E S S O R I E S

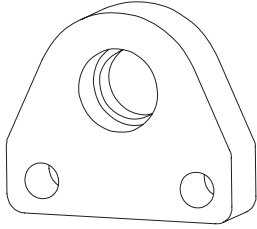

Figure A

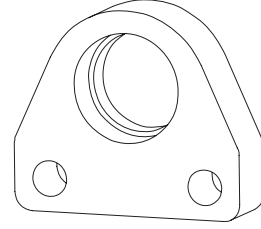

Figure B

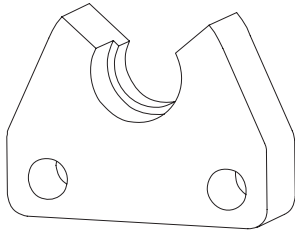

Figure C

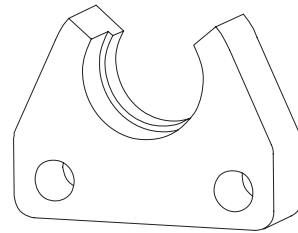

Figure D

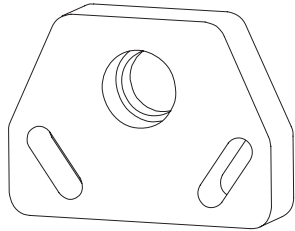

Figure E

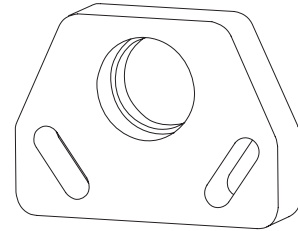

Figure F

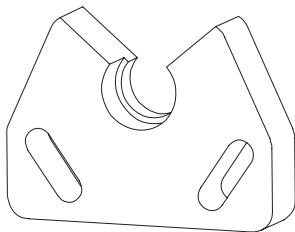

Figure G

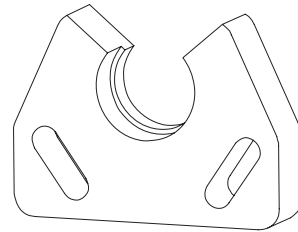

Figure H

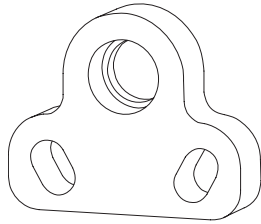

Figure I

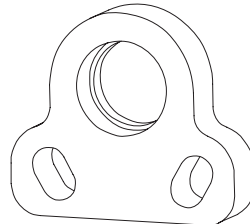

Figure J

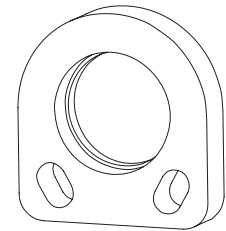

Figure K

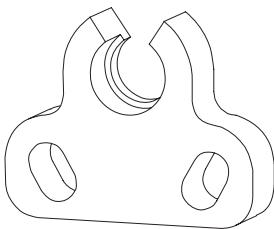

Figure L

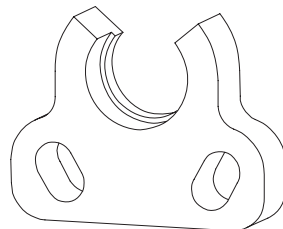

Figure M

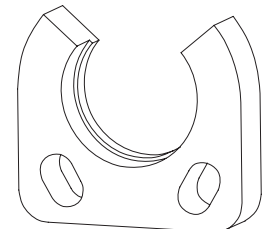
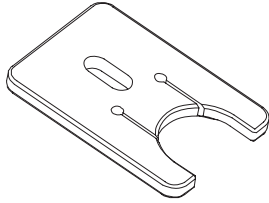

Figure N

Leg Hole Dia	Foot Style Foot Size Stud Sizes Grip Diameter	Foot Description					
		Closed Small 1/8-1/2 0.87	Closed Medium 9/16-3/4 1.16	Closed Large 7/8-1 1.75	Split Small 1/8-1/2 0.87	Split Medium 9/16-3/4 1.16	Split Large 7/8-1 1.75
3/8	Image NS-20 Erico	FTS20	FTM20	FTL20	FTSS20	FTMS20	FTLS20
		Figure I	Figure J	Figure K	Figure L	Figure M	Figure N
5/16	NS-30 NS-40	FTS30	FTM30		FTSS30	FTMS30	
		Figure A	Figure B		Figure C	Figure D	
3/8	Bantam	FTSB	FTMB		FTSSB	FTMSB	
		Figure E	Figure F		Figure G	Figure H	

FEET *Specialty*

Ferrule Foot Plate



Single Leg

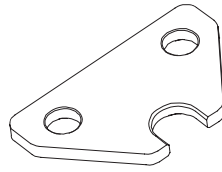

Twin Leg

Stud Size	Single Leg	Twin Leg
1/4	SFFP25	FFP25
5/16	SFFP31	FFP31
3/8	SFFP37	FFP37
1/2	SFFP50	FFP50
5/8	SFFP62	FFP62
3/4	SFFP75	FFP75
7/8	SFFP87	FFP87
1	SFFP1	FFP1

BI-POD Foot

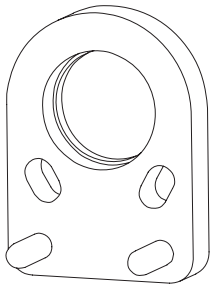

Foot Size	Stud Size	Grip Size	Part Number Closed Foot	Part Number Split Foot
Small	1/8-1/2	0.87"	FTBPS20	FTBPSS20
Medium	5/8-3/4	1.16"	FTBPM20	FTBPMS20
Large	7/8-1"	1.75"	FTBPL20	FTBPLS20

This foot can assist operators in welding studs at 90 degrees. These are only made to fit Image, Nelson NS20 and Erico style stud guns.



Weld Thru Deck Foot Extension and Ferrule Holder

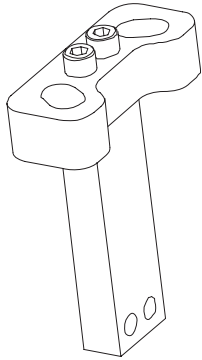

**Weld Thru Deck
3 in. Foot Extension
Part Number FOOT ASSY**

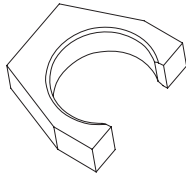

**Weld Thru Deck
Ferrule Holder**

Ferrule Type	Part Number
3/4 Weld Thru Deck	GWTD87
3/4 Flat	GWTD75
7/8 Flat	GWTD87

Gas Arc Foot

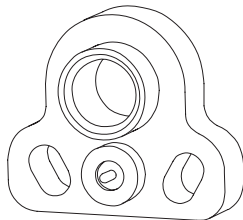

**Use Without Ferrule
Part Number FTG20**

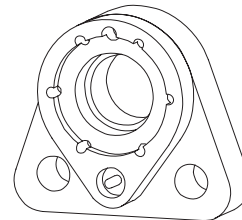

**Use With Aluminum
Style Ferrule
Part Number FTGF20**

Gas Arc Spark Shield

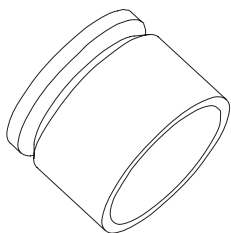

**Replacement Spark Shield
For use in gas arc foot
without ferrule (P/N FTG20)
Part Number SSBG**

A R C A C C E S S O R I E S

FERRULE Tubing

Ferrule Tube Bushing

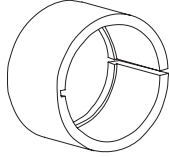

Stud Size	Part Number	Inside Diameter	Outside Diameter
#8	FTB16	.360	.875
#10	FTB19	.375	.875
1/4	FTB25	.500	.875
5/16	FTB31	.562	.875
3/8	FTB37	.625	.875
1/2	FTB50	.750	.875
5/8	FTB62	.906	1.156

Ferrule Tubing

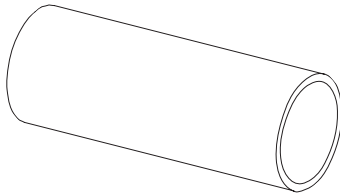

Stud Size	Part Number	Inside Diameter	Outside Diameter	Length
#8	FT16-1	.291	.360	1"
#10	FT19-1	.305	.375	1"
1/4	FT25-1	.380	.500	1"
5/16	FT31-1	.445	.562	1"
3/8	FT37-1	.505	.625	1"
7/16	FT43-1	.585	.687	1"
1/2	FT50-1	.650	.750	1"
5/8	FT62-1	.785	.906	1"
5/8	FT62-2	.785	.906	2"
5/8	FT62-250	.785	.906	2 1/2"
3/4	FT75-1	1.030	1.156	1"

Standard ferrule tube length is 1 inch, but any length up to 36 inches can easily be supplied.